

PREPARED FOR
JAMES & NANCY HEINZ
1215 PINE ST.
WINNETKA IL 60093

PLAT OF SURVEY

-OF-

LOT 1 OF CERTIFIED SURVEY MAP NO. 3258 LOCATED IN THE
SOUTHEAST 1/4 OF THE SOUTHWEST 1/4 AND THE SOUTHWEST 1/4
OF THE SOUTHEAST 1/4 OF SECTION 8, TOWN 1 NORTH RANGE 17
EAST, WALWORTH COUNTY, WISCONSIN.

KROTT SURVEYING INC.

N3705 WILLOW BEND LANE
LAKE GENEVA WI 53147
PHONE # (262)248-3697
FAX # (262)249-0639

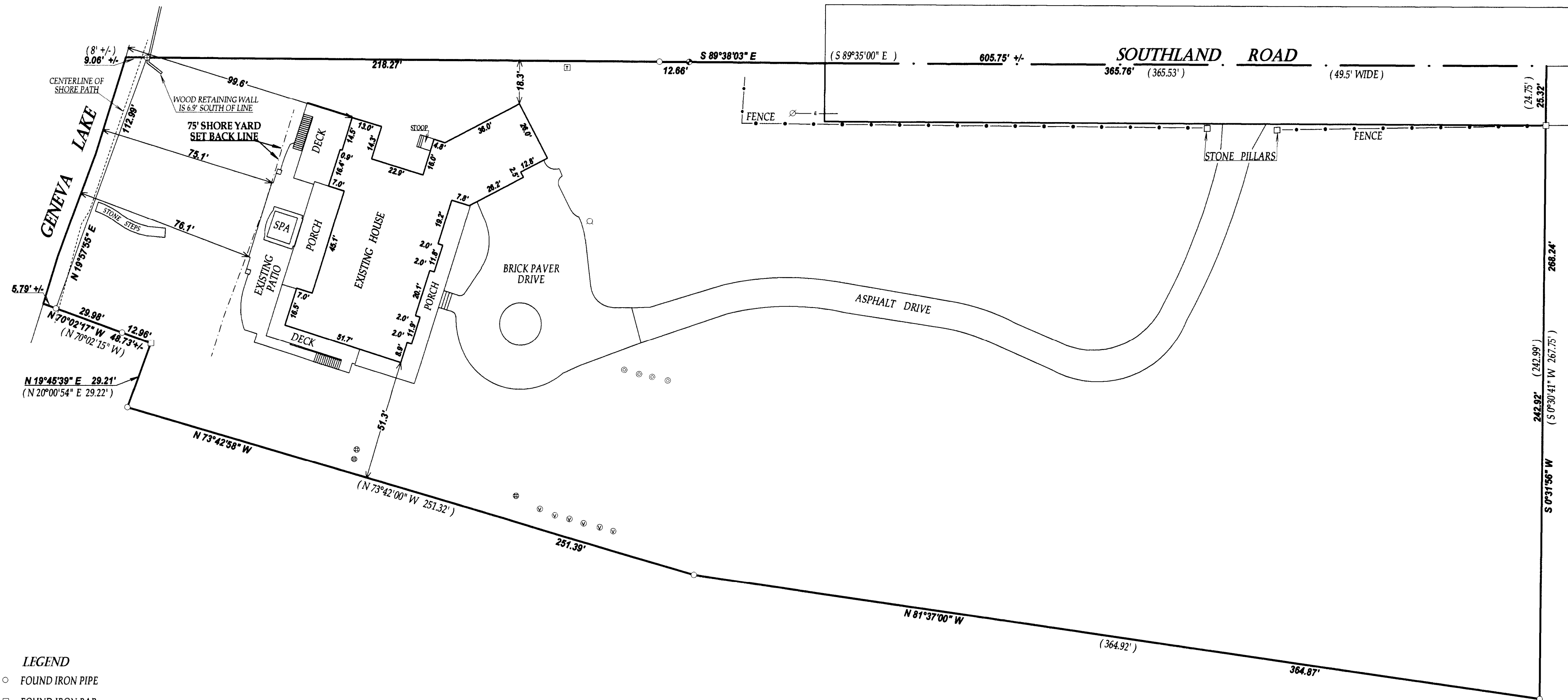

LEGEND

- FOUND IRON PIPE
- FOUND IRON BAR
- ⊕ FOUND CONCRETE COUNTY MONUMENT
- ⊕ FOUND CONCRETE MONUMENT
- ▣ TRANSFORMER
- ⊗ UTILITY POLE
- OVERHEAD WIRES
- ⊙ 4" DIA. P.V.C. PIPE
- ⊙ VENT
- ⊕ CONCRETE LID
- WELL

(XX) RECORDED AS

TAX ID # 1A325800001

JOB # 11-040AB

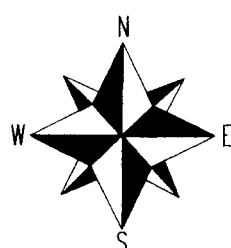

SCALE 1"=30'

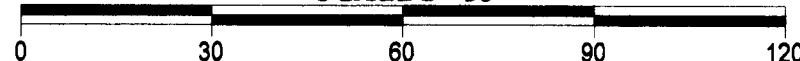

I have surveyed the above-described property and the above map is a true representation thereof and shows the size and location of the property, its exterior boundaries, the location and dimensions of all structures thereon, fences apparent easements and roadways and visible encroachments, if any.

This survey is made for the exclusive use of the present owners of the property, and also those who purchase, mortgage, or insure the title thereto within one (1) year from date hereof; and as to them I warrant the accuracy of said survey map.

NOTE: BEARINGS ARE REFERENCED TO C.S.M. # 3258

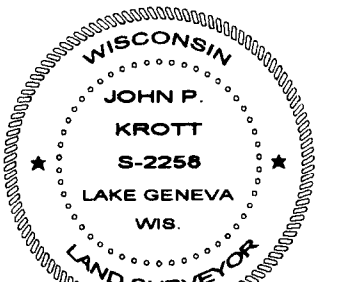
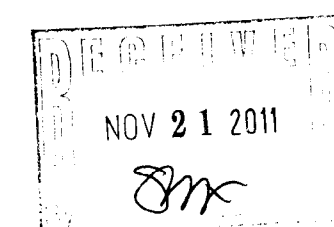

DATED THIS 25th DAY OF MARCH 2011.
DATE OF LAST REVISION 10/ 6 /2011.

JOHN KROTT S-2258
Wisconsin Registered Land Surveyor
(original if signed in red)

117-3347